

# EAST SEATTLE

Scale 150 FT. TO 1 IN.

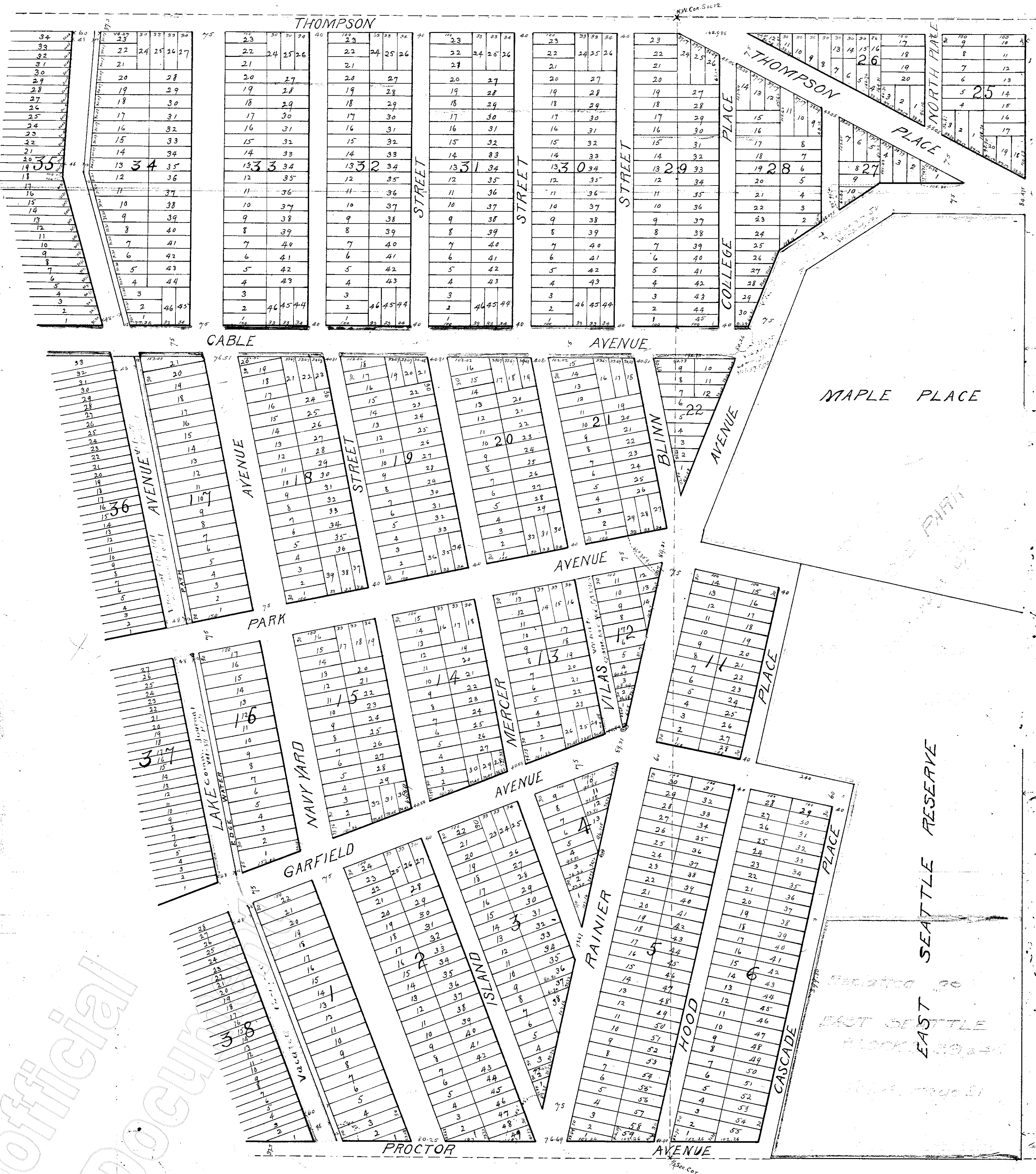



Surveyed and Platted by  
Anderson Bertrand & Co.

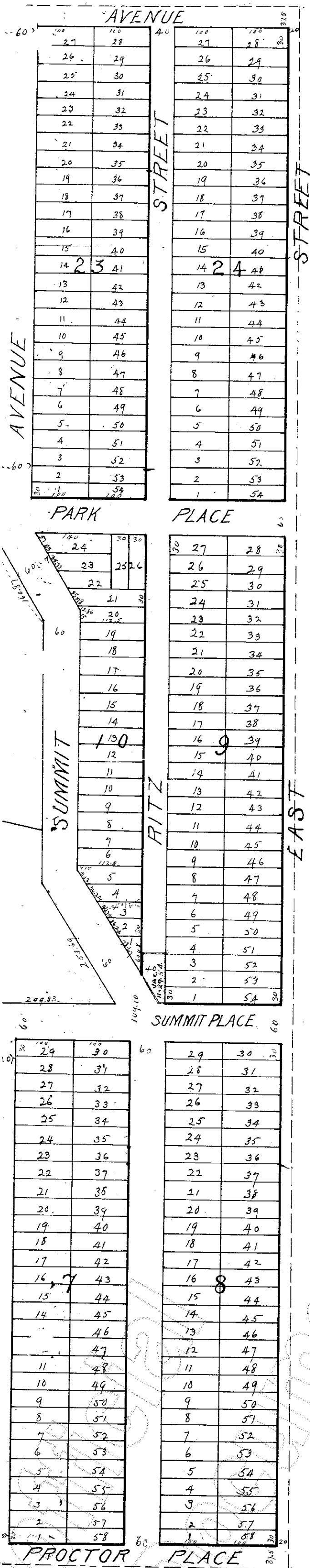

### DESCRIPTION

This East Seattle embraces all of the West one half of the North West one fourth of Section Twelve and lots number One and Two in Section Eleven all in Township 24 North Range Four East Willamette Meridian.

The Initial point of this plat is a sandstone monument set on the front or westerly line of block One at a distance along said westerly line of block Four feet from south-west corner of said block One, said sandstone monument is 77.85 ft. West and 41.24 feet North of the one fourth section corner between sections Eleven and Twelve Township Twenty-four North Range Four East Willamette Meridian.

All dimensions of lots and blocks, widths of streets, lengths of lines, and angles are as noted in figures on the face of the plat.

Any excess or deficiency in area is to fall in the marginal streets of the plat, The Government Quarter Post between said sections 11 and 12 is located as represented on the plat 37 1/2 feet South of the North line of Proctor Avenue and the Government Section post at the North West corner of said Sec. 12 is located as represented on the plat 37 1/2 feet North of the south line of Thompson Avenue and a straight line between said section post and said Quarter post.

### DEDICATION

Know all Men by These Presents: that we the undersigned owners of land embraced in this plat of EAST SEATTLE do hereby lay out and plat the land embraced therein as represented hereon and do hereby dedicate to the use of the public forever as and for public highways all the streets Avenues, and streets designated as places represented thereon as far as said plat covers and owned by us, save and except that Edge Water Path is dedicated as and for a post path only and for no other use or purpose, except where intersected by avenues running Easterly and westerly.

In Witness Whereof we have hereunto set our hands and seals this 12th day of December A.D. 1888

Signed and Sealed in Presence of  
E. S. Osborne

Geo. H. Bartell

C. Calkins  
Nellie L. Calkins  
Wm. D. Wood  
Emma W. Wood  
by Wm. D. Wood  
her attorney in fact

Territory of Washington,  
County of King

On this 11th day of December A.D. 1888, before me Eben S. Osborne a Notary Public in and for said Territory, came C. C. Calkins and Nellie L. Calkins his wife and Wm. D. Wood in his own right and as the attorney in fact for Emma W. Wood, his wife all to me known to be the individuals described in and who executed the within instrument and acknowledged that they signed and sealed the same as their free and voluntary act and deed for the uses and purposes therein mentioned, as to said Emma W. Wood, the said Wm. D. Wood acting and acknowledging for her as her attorney in fact.

Witness my hand and official Seal the day and year in this certificate first above written.  
Eben S. Osborne  
NOTARY PUBLIC IN AND FOR WASHINGTON TERRITORY.

25503

Filed for Record at the request of  
Calkins and Wood December 13th A.D. 1888  
at 10 min. past 3 P.M.

Oyman Wood  
County Auditor.